Valiant 10/11

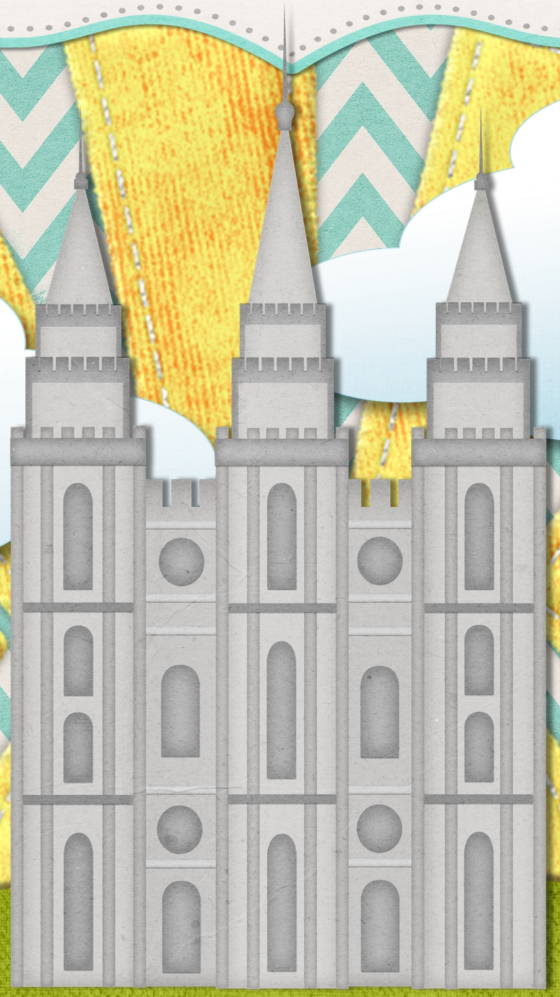

"And he shall turn the heart of the fathers to the children, and the heart of the children to their fathers" (Malachi 4:6).

Families are Forever

Primary 2014